

SURVEY OF PROPERTY OF  
**OUR SAVIOUR'S LUTHERAN CHURCH**  
 LOCATED IN A PORTION OF GOVERNMENT LOT 2, SECTION 21,  
 TOWNSHIP 6 NORTH, RANGE 10 WEST, WILLAMETTE MERIDIAN  
 CLATSOP COUNTY, OREGON  
 SCALE: 1" = 40'  
 OCTOBER 23, 1986

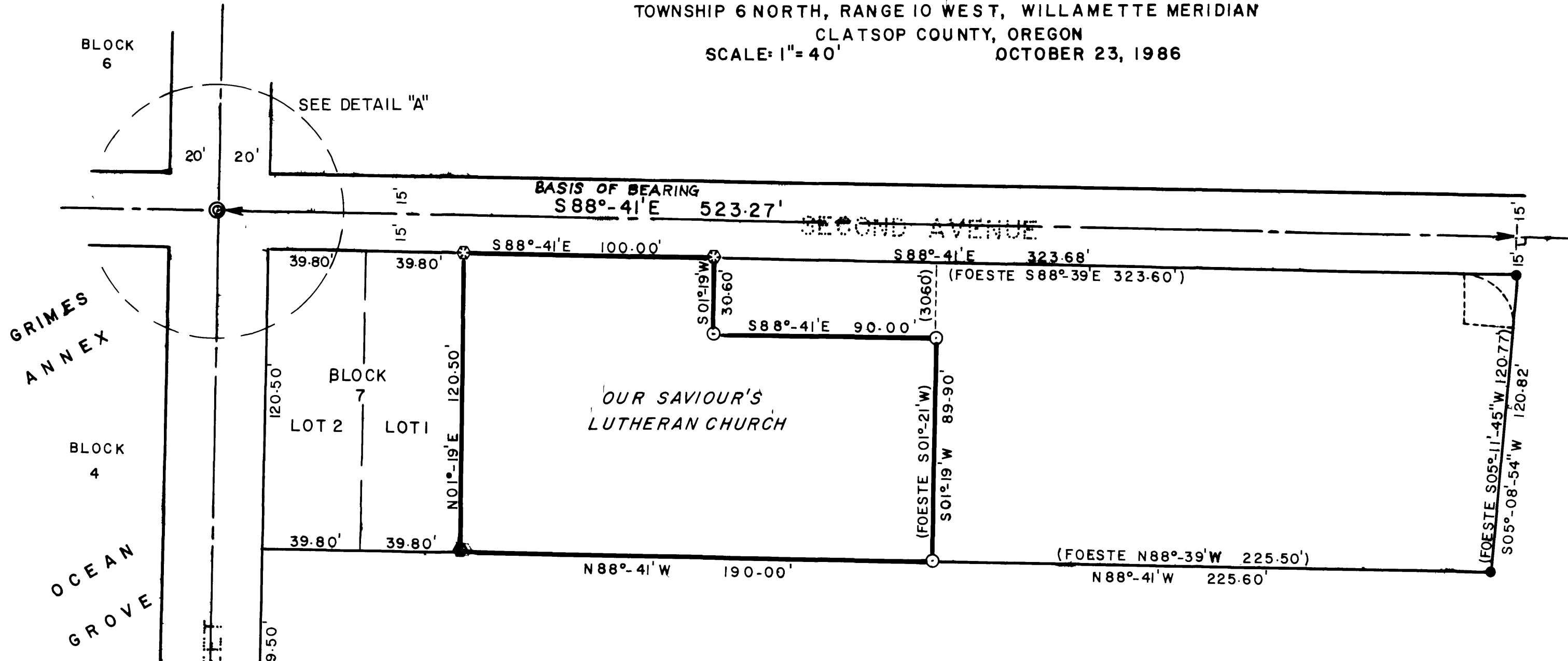

**NARRATIVE:**  
 BASIS OF BEARING IS L.C. ROGERS' SURVEY PLAT FOR THE CITY OF SEASIDE AND TIES MADE TO THAT MONUMENTATION IN SURVEY BY KARL FOESTE, P.L.S. 849 FOR B. CHISHOLM, DATED 2/8/81, REFERENCE BOOK 519, PAGE 964, DEED RECORDS, CLATSOP COUNTY, OR.  
 THIS SURVEY IS INTENDED TO RESOLVE TO THE PROPER INTENT, THE AMBIGUITIES IN AND BETWEEN THE DESCRIPTIONS RECORDED IN DEED RECORDS OF CLATSOP COUNTY: BOOK 471, PAGES 664 & 665; BOOK 195, PAGE 37; BOOK 230, PAGE 224 AND BOOK 233, PAGE 385 AND TO ESTABLISH PROPER MONUMENTATION.

REGISTERED  
 PROFESSIONAL  
 LAND SURVEYOR  
*Walter L. Wickman*  
 CLATSOP COUNTY  
 WALTER L. WICKMAN  
 1064

- LEGEND:**
- ⊙ CITY ENGINEER'S MONUMENT IN MONUMENT CASE, FOUND BY FOESTE
  - FOUND YELLOW PLASTIC SURV-CAP MARKED P.L.S. 849
  - ⊙ SET 5/8" X 30" REBAR WITH BRASS TAG "P.L.S. 1064"
  - ⊙ SET 15/16" HEX. BRASS BOLT WITH TAG "P.L.S. 1064" (IN EDGE OF CONCRETE WALK)

SURVEY FOR: OUR SAVIOUR'S LUTHERAN CHURCH  
 SURVEY BY: WALTER L. WICKMAN, P.L.S. 1064  
 2066 FERNWOOD STREET  
 SEASIDE, OREGON 97138  
 738-7628

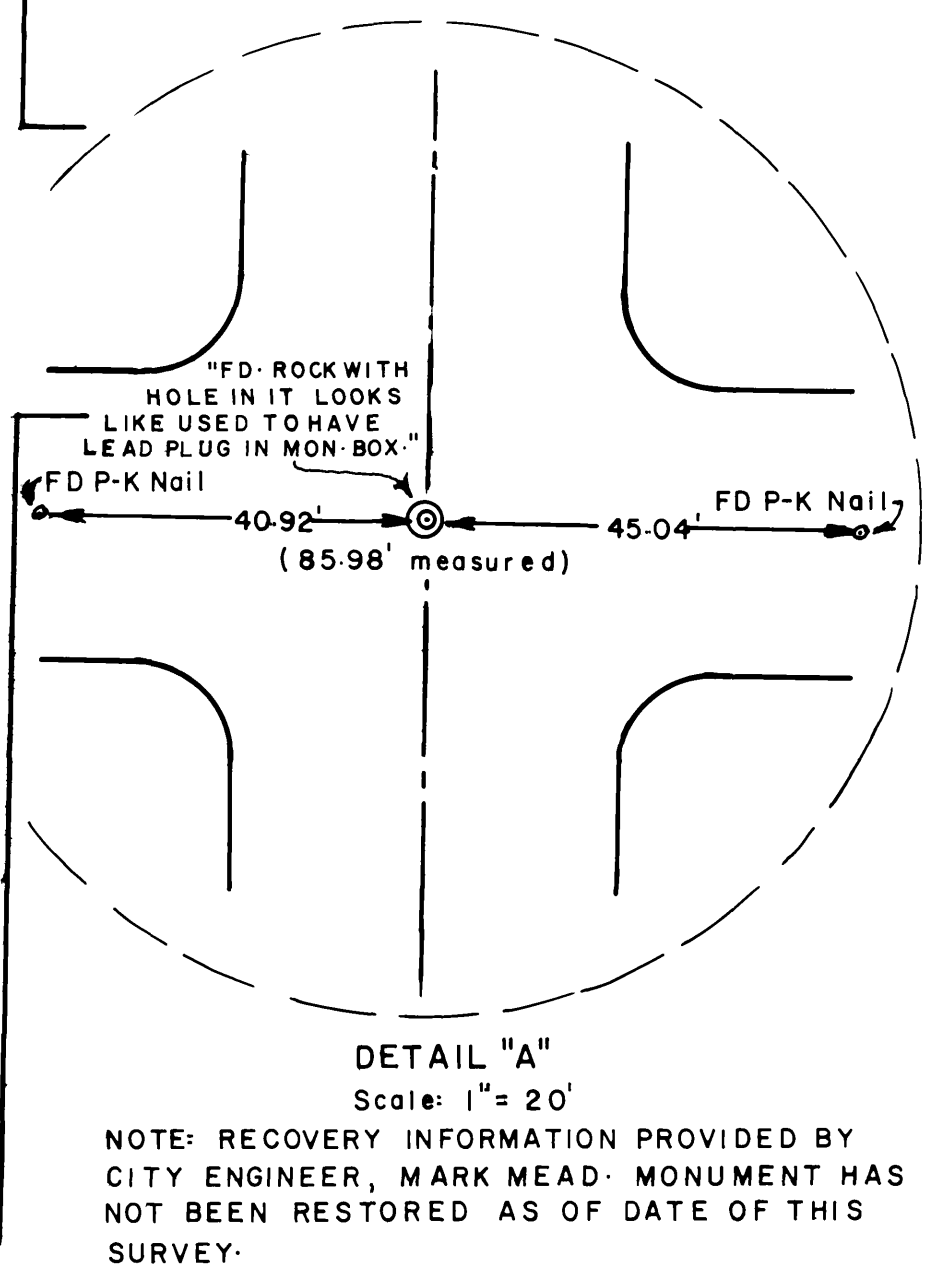

NOTE: RECOVERY INFORMATION PROVIDED BY CITY ENGINEER, MARK MEAD. MONUMENT HAS NOT BEEN RESTORED AS OF DATE OF THIS SURVEY.  
 FOUND BY FOESTE: CITY ENGINEER'S MONUMENT AT  $\frac{1}{4}$  OF DOWNING AND 8.53 FEET SOUTH OF  $\frac{1}{4}$  OF OCEAN WAY. (NOT RECOVERED IN PRESENT SURVEY.)

CLATSOP COUNTY  
 SURVEYOR  
 RECEIVED  
 DEC 19 1986  
 1-21-87 RAH  
 ASTORIA, OREGON